

# EXHIBIT 5

## Locator Map: Wildlife Crossing Structures Within Northern Ventura County Unincorporated Area

Proposed Ordinance Establishing Setbacks from 16  
Wildlife Crossing Structures in the Northern Portion of  
the Ventura County Unincorporated Area

*[This page is intentionally left blank]*

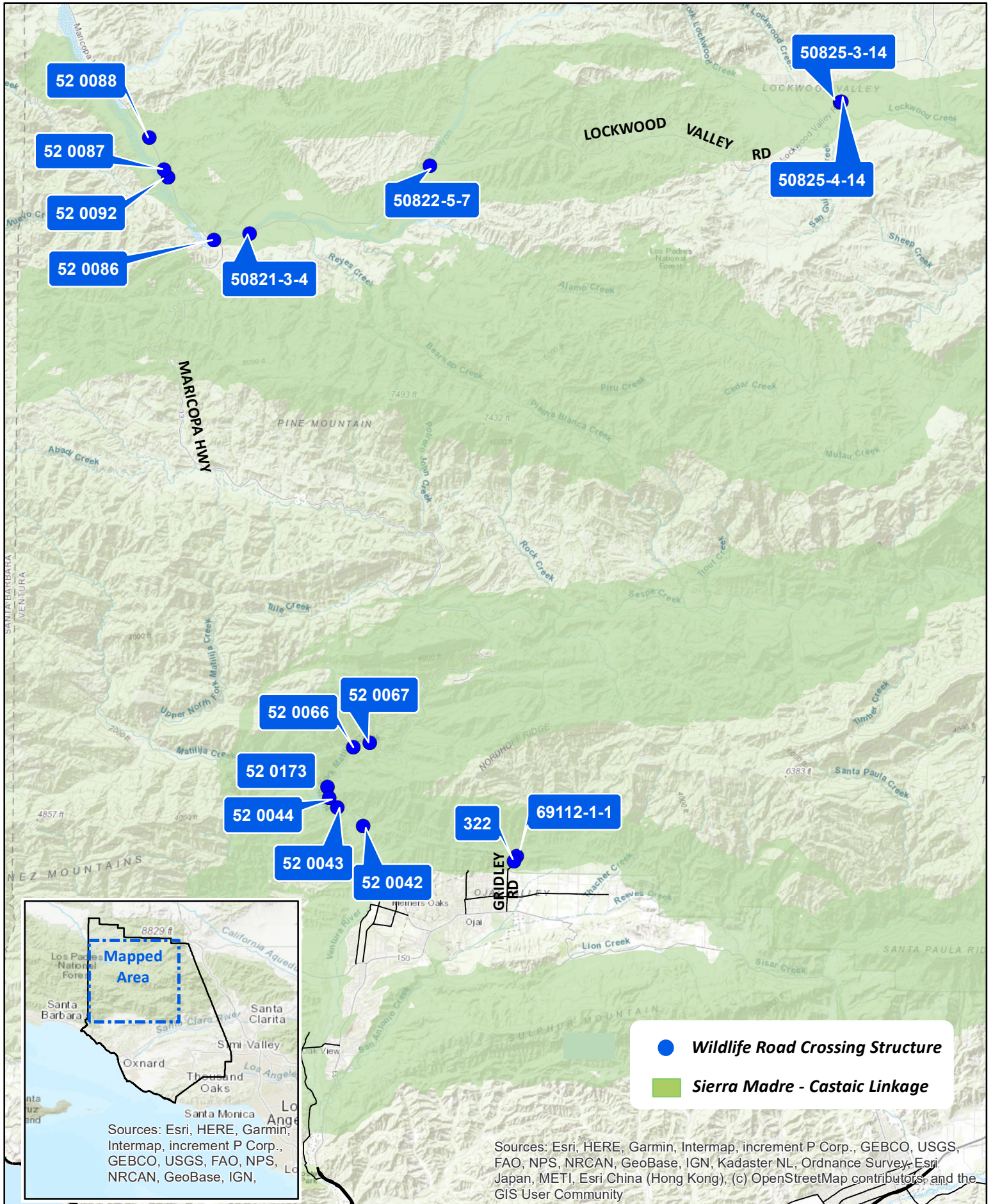

# **LOCATOR MAP:** **Wildlife Crossing Structures** **Within the Unincorporated Areas** **of Los Padres National Forest**